

CERTPARK

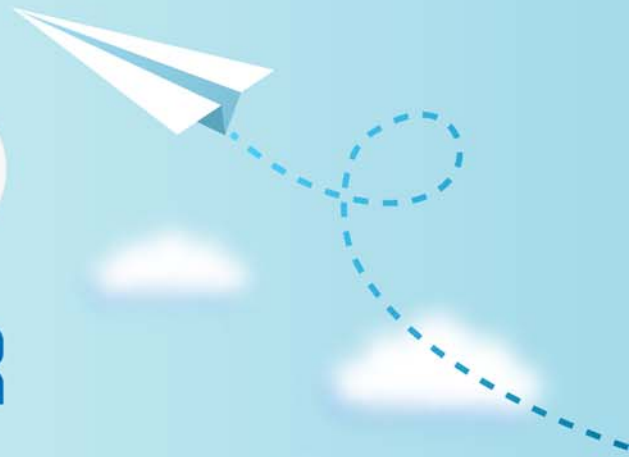

QUESTION & ANSWER



CERTPARK.COM

Accurate Study Guides,
High Passing Rate!
provides update
free of charge
in one year!

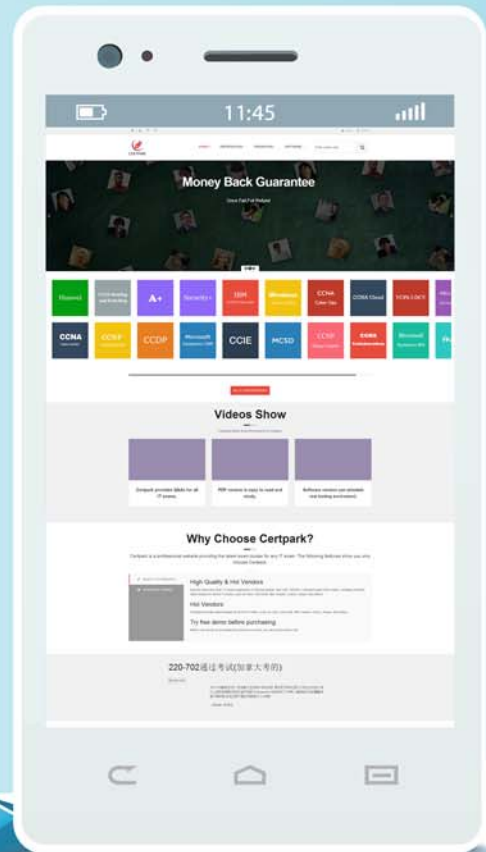

<https://www.certpark.com>

Exam : **156-215.81**

Title : Check Point Certified
Security Administrator R81

Version : DEMO

1. Which is a suitable command to check whether Drop Templates are activated or not?

- A. fw ctl get int activate_drop_templates
- B. fwaccel stat
- C. fwaccel stats
- D. fw ctl templates -d

Answer: B

Explanation:

The command fwaccel stat shows the status of SecureXL, including whether Drop Templates are enabled or not¹.

Reference: Check Point SecureXL R81 Administration Guide

2. Please choose correct command syntax to add an "emailserver1" host with IP address 10.50.23.90 using GAIa management CLI?

- A. hostname myHost12 ip-address 10.50.23.90
- B. mgmt add host name ip-address 10.50.23.90
- C. add host name emailserver1 ip-address 10.50.23.90
- D. mgmt add host name emailserver1 ip-address 10.50.23.90

Answer: D

Explanation:

The correct syntax for adding a host using GAIa management CLI is mgmt add host name <name> ip-address <ip-address>².

Reference: Check Point GAIa R81 Command Line Interface Reference Guide

3. The CDT utility supports which of the following?

- A. Major version upgrades to R77.30
- B. Only Jumbo HFA's and hotfixes
- C. Only major version upgrades to R80.10
- D. All upgrades

Answer: D

Explanation:

The CDT utility supports all upgrades, including major version upgrades, Jumbo HFA's, and hotfixes³.

Reference: Check Point Upgrade Service Engine (CPUSE) - Gaia Deployment Agent

4. Using ClusterXL, what statement is true about the Sticky Decision Function?

- A. Can only be changed for Load Sharing implementations
- B. All connections are processed and synchronized by the pivot
- C. Is configured using cpconfig
- D. Is only relevant when using SecureXL

Answer: A

Explanation:

The Sticky Decision Function (SDF) can only be changed for Load Sharing implementations, not for High Availability implementations⁴.

Reference: Check Point ClusterXL R81 Administration Guide

5.What command would show the API server status?

- A. cpm status
- B. api restart
- C. api status
- D. show api status

Answer: D

Explanation:

The command api status shows the API server status, including whether it is enabled or not, the port number, and the API version1.

Reference: Check Point R81 API Reference Guide