

CERTPARK

QUESTION & ANSWER

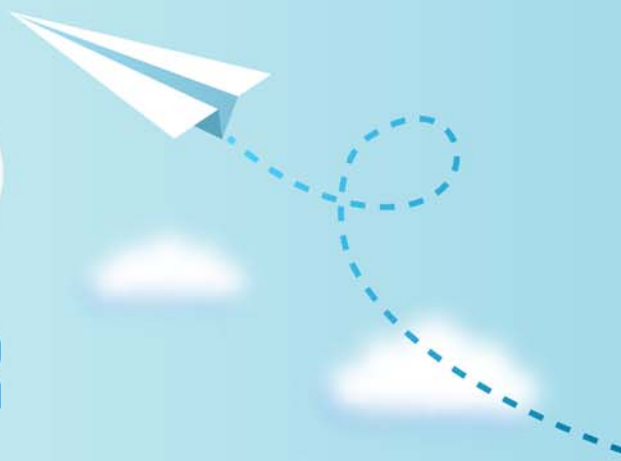

CERTPARK.COM

Accurate Study Guides,
High Passing Rate!
provides update
free of charge
in one year!



Exam : **1V0-61.21**

Title : Associate VMware Digital
Workspace

Version : DEMO

1.What is the correct method for gathering Horizon agent logs?

- A. From the desktop where Horizon Agent is installed, run the command sys report._full.cmd.
- B. From the desktop where Horizon Client is installed, run the command imvtutil --verbose.
- C. From the desktop where Horizon Connection Server is installed, run the command wmware-sviconfig -log.
- D. From the desktop where Horizon Agent is installed, run the command support.bat.

Answer: C

2.Which VMware Digital Workspace components provides a unified and user-centric approach to managing and securing an endpoint from a single platform?

- A. VMware vSphere
- B. Workspace ONE Access
- C. Workspace ONE UEM
- D. VMware Horizon

Answer: C

Explanation:

<https://www.vmware.com/asean/products/workspace-one/workspace-iot.html>

3.Which service gives the ability to remote control Android devices?

- A. Workspace ONE Assist
- B. Workspace ONE Intelligence
- C. Workspace ONE Access
- D. Workspace ONE Tunnel

Answer: A

4.DRAG DROP

Match the client type on the left with its key benefit on the right by dragging the client type into the correct box.

<u>Client Type:</u>	<u>Key Benefit:</u>
Zero Client	A client with negligible processing capability that typically provides rich functionality independent of the central server.
Thick Client	A simple computer with a light-weight OS that has been optimized for establishing a remote connection with a server-based computing environment.
Thin Client	A server-based computing model in which the end user's computing device has no local storage and retains OS in flash memory.

Answer:

<u>Client Type:</u>	<u>Key Benefit:</u>
Zero Client	Thick Client A client with negligible processing capability that typically provides rich functionality independent of the central server.
Thick Client	Thin Client A simple computer with a light-weight OS that has been optimized for establishing a remote connection with a server-based computing environment.
Thin Client	Zero Client A server-based computing model in which the end user's computing device has no local storage and retains OS in flash memory.

Explanation:

A client with negligible processing capability that typically provides rich functionality independent of the central server. Thick Client

A single computer with a light-weight OS that has been optimized for establishing a remote connection with a server based computing environment. Thin Client

5.Which Feature of Workspace ONE Content Delivery Network reduces bandwidth requirements, server load, and improves the client response times?

- A. peer-to-peer
- B. server caches
- C. reverse proxies
- D. web caches

Answer: C