

CERTPARK

QUESTION & ANSWER

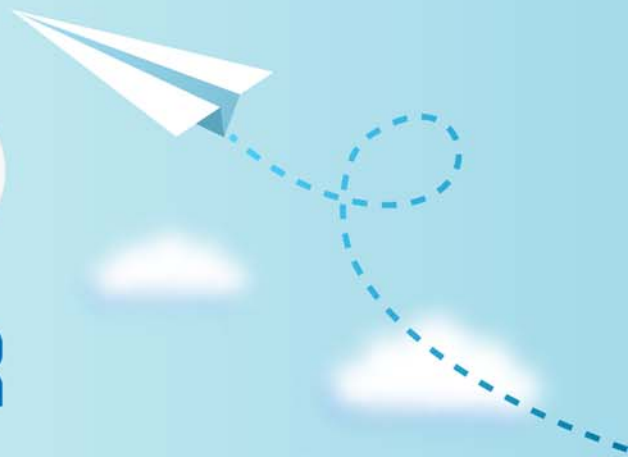

CERTPARK.COM

Accurate Study Guides,
High Passing Rate!
provides update
free of charge
in one year!

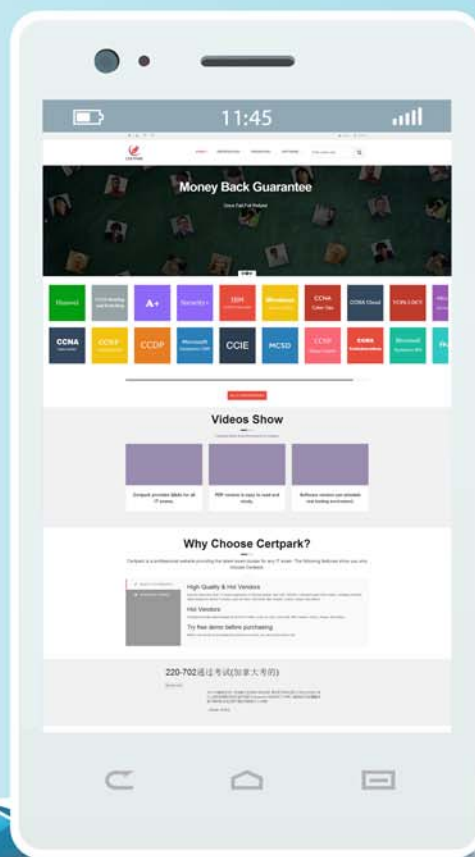

Exam : **ACMP_6.4**

Title : Aruba Certified Mobility
Professional 6.4

Version : DEMO

1.Which dual radio access point models support concurrent operations in the 2.4Ghz band as well as the 5Ghz band? (Choose three)

- A. AP-92
- B. AP-93
- C. AP-105
- D. AP-224
- E. AP-135

Answer: CDE

2.Which of the following APs do NOT support dual radio operations? (Choose two)

- A. AP 93
- B. AP 105
- C. RAP 3WN
- D. AP 224
- E. AP 135

Answer: AC

3.An AP135 has been configured with 3 SSIDs supported on both 2.4Ghz and 5Ghz bands. How many GRE tunnels will be created between the AP 135 and the controller?

- A. 3
- B. 4
- C. 6
- D. 7
- E. 8

Answer: D

Explanation:

1-3 – Licensing

4.Centralized licensing is not in use on an Aruba based network which has a Master and three local controllers. No APs terminate on the Master controller. Roles and Firewall policies need to be created and applied, hence PEF-NG license is required.

On which controller should the license be installed?

- A. Only the master controller since role and firewall policies are created here.
- B. only the local controllers since firewall policies are applied here
- C. the master and all three local controllers
- D. this isn't the correct license for this purpose, use PEF-VPN license
- E. this is not needed because PEF-NG is part of base OS

Answer: C

5.What information do you need to generate a feature license key for an Aruba controller?

- A. The controller's MAC address and the feature description.
- B. controller's MAC address and the certificate number
- C. controller's Serial Number and the feature description
- D. controller's Serial Number and the certificate number

E. controller's MAC address and Serial Number

Answer: D