

CERTPARK

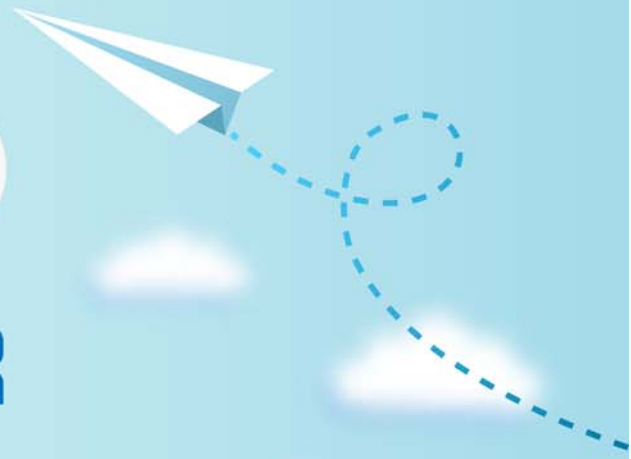

QUESTION & ANSWER



CERTPARK.COM

Accurate Study Guides,
High Passing Rate!
provides update
free of charge
in one year!



<https://www.certpark.com>

Exam : **CTFL**

Title : Certified Software Tester -
Foundation Level (CSTFL)

Version : DEMO

1. Topic 1, Scenario 1 "Medical Domain"

You are working as a test manager in the medical domain leading a team of system testers. You are currently working on a major release of the product which gives customers many new features and resolves a number of problem reports from previous releases.

You have been given responsibility for the non-functional testing of a safety-critical monitoring & diagnostics package in the medical area.

Which of the following would you least expect to see addressed in the test plan? 1 credit

- A. Availability
- B. Safety
- C. Portability
- D. Reliability

Answer: C

2. Since the system is in the medical domain and therefore in the safety critical area, testing needs to be rigorous and evidence is required that the system has been adequately tested. Identify THREE measures that would typically be part of the test approach in this domain and which are not always applicable in other domains! 1 credit

- A. High level of documentation
- B. Failure Mode and Effect Analysis (FMEA) sessions
- C. Traceability to requirements
- D. Non-functional testing
- E. Master test planning
- F. Test design techniques
- G. Reviews

Answer: A,B,C

3. You are about to release a test progress report to a senior manager, who is not a test specialist.

Which of the following topics should NOT be included in the test progress report? 1 credit

- A. Product risks which have been mitigated and those which are outstanding.
- B. Recommendations for taking controlling actions
- C. Status compared against the started exit criteria
- D. Detailed overview of the risk-based test approach being used to ensure the exit criteria to be achieved

Answer: D

4. Considerable attention will be given in this project to defining exit criteria and on reporting back on their status.

Which combination of TWO exit criteria from the list would be best to use? 1 credit

- I. Total number of defects found
- II. Percentage of test cases executed
- III. Total test effort planned versus total actual test effort spent
- IV. Defect trend (number of defects found per test run over time)

A. (i) and (ii)

- B. (i) and (iv)
- C. (ii) and (iii)
- D. (ii) and (iv)

Answer: D

5.Explain how the above mentioned report may differ from a report that you produce for the project manager, who is a test specialist Select TWO items from the following options that can be used to report to the project manager and would not be included in a report to senior management. 1 credit

- A. Show details on effort spent
- B. List of all outstanding defects with their priority and severity
- C. Give product risk status
- D. Show trend analysis
- E. State recommendations for release

Answer: A,B