

# CERTPARK

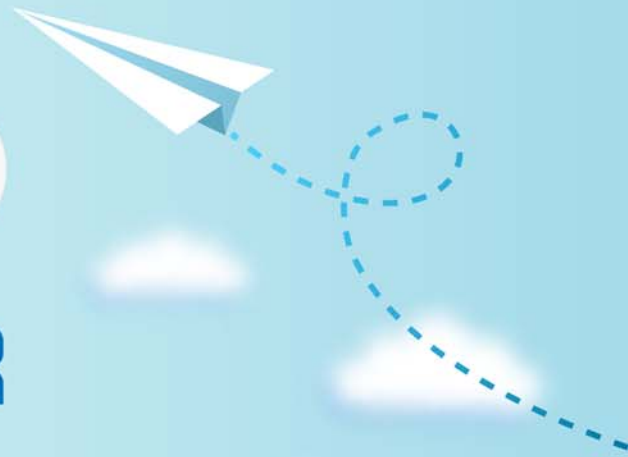

## QUESTION & ANSWER



CERTPARK.COM

Accurate Study Guides,  
High Passing Rate!  
provides update  
free of charge  
in one year!



**Exam** : **DEA-5TT1**

**Title** : Associate - Networking  
Exam

**Version** : DEMO

1.What are Network Address Translation (NAT) inside global addresses?

- A. Addresses used by NAT router when sending frames to devices on the local network
- B. Public IP addresses used by the local network to communicate with the Internet
- C. Private IP addresses used by the local network
- D. Pubic addresses used by other networks outside of the local network

**Answer: B**

2.Which topology is considered a best practice when stacking switches?

- A. Ring
- B. Cascade
- C. Serial
- D. Daisy-chain

**Answer: A**

3.Which option is used to configure Network Address Translation (NAT) to provide one-to-one mapping between local and global addresses?

- A. Outside source static
- B. Overload
- C. Inside source static
- D. PAT

**Answer: C**

4.What is the valid range assigned to a client during a TCP connection?

- A. 20 - 25
- B. 443 - 1000
- C. 1023 - 2024
- D. 40000 - 65535

**Answer: D**

5.Which port and protocol is used by NTP to communicate?

- A. TCP port 123 for both the source and destination
- B. TCP port 123 for the source and TCP port 80 for the destination
- C. UDP port 123 for both the source and destination
- D. UDP port 123 for the source and TCP port 80 for the destination

**Answer: C**