

# CERTPARK

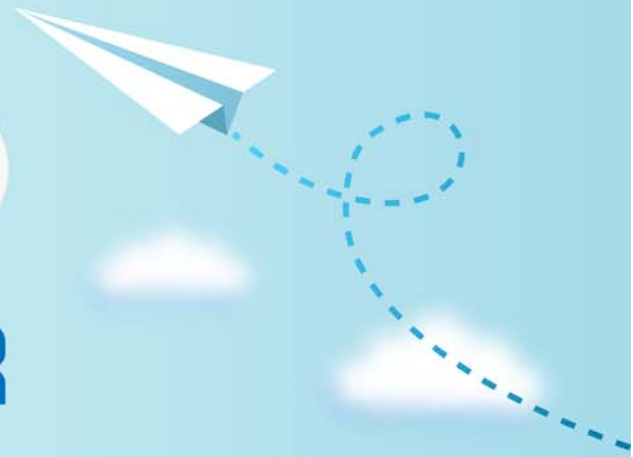

## QUESTION & ANSWER



CERTPARK.COM

Accurate Study Guides,  
High Passing Rate!  
provides update  
free of charge  
in one year!

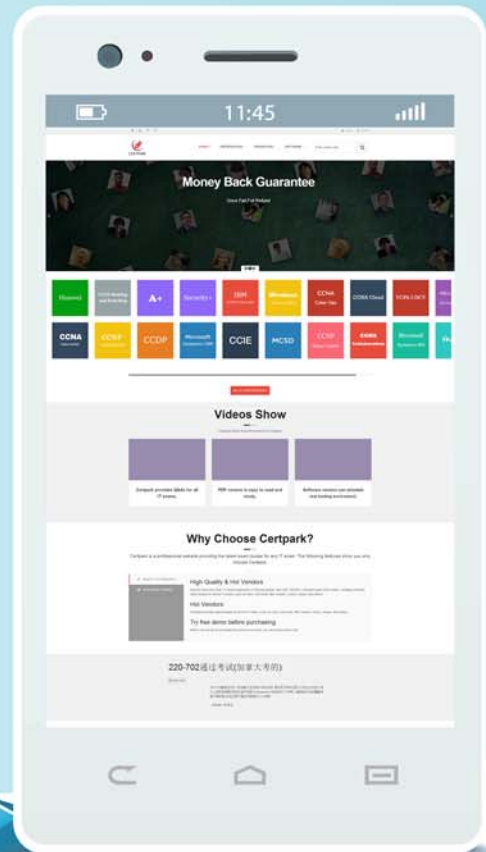

<https://www.certpark.com>

**Exam** : **PEGACUIS71V1**

**Title** : Pega Certified UI Specialist  
(CUIS) 71V1

**Version** : DEMO

1. In the property reference 'pyWorkPage Customer(I).Name', 'Customer' is \_\_\_\_\_. (Choose One)

- A. a data page
- B. a top level page
- C. a PageList
- D. an embedded page

**Answer: B**

2. Where does the label "CollectTrip Details" come from? (Choose One)

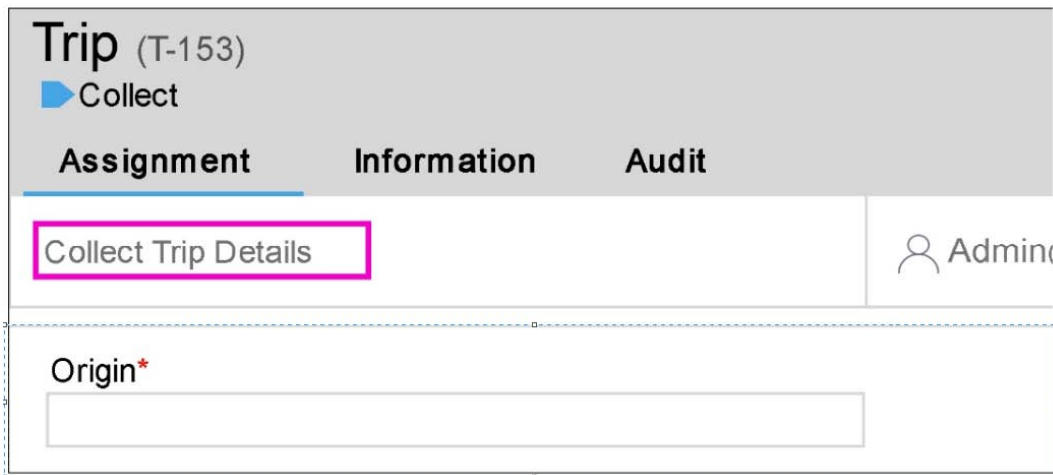

- A. It is set on the assignment shape of the flow
- B. It is the name of the flow action rule
- C. It is the flow action's short description
- D. It is the section rule's short description

**Answer: A**

3. You want to ensure that the marital status property is set to one of three values. Married. Single, or Divorced. Which method should you use to accomplish this? (Choose One)

- A. Add them in table values on the property definition
- B. Create a new validate rule to test on those values using if conditions
- C. Reference a new Edit Input rule on the property definition
- D. Use an Edit Validate on the property definition to validate against these values

**Answer: B**

4. There is a requirement to display red colored text for the labels of mandatory fields in section shown below. Which of the following options are valid choices to implement this behavior? (Choose One)

**Register for a prize by completing this form.**

**First name is required.**

*First name:*

*Last name:*

**Email is required.**

*Email:*

**Age is required and must be 18 or older.**

*Age:*

- A. Create a new formal for the label control in the skin rule and reference it in the section
- B. Create a custom style for the skin rule and reference it in the Read-Write cell of the label
- C. Configure the label cell using the inline style editor Embed a custom
- D. CSS in the harness rule and reference it in the Read-Write cell of the label

**Answer: B**

5.The localization wizard is used to create a Spanish user interface of a Pega 7 application that was originally built in English. How would Spanish operators typically be designated to use this new User Interface? {Choose One)

- A. Based on an attribute read in from an LDAP directory
- B. With a setting in their corresponding operator instance
- C. Based on the Access Group they belong to
- D. Based on the language settings of their browser

**Answer: C**