

CERTPARK

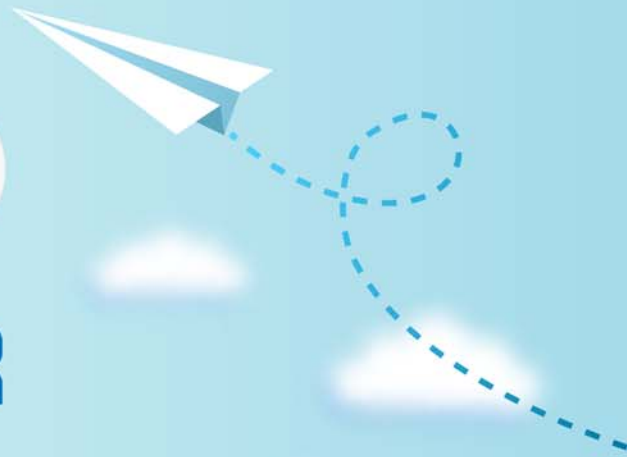

QUESTION & ANSWER



CERTPARK.COM

Accurate Study Guides,
High Passing Rate!
provides update
free of charge
in one year!



Exam : JN0-334

**Title : Security, Specialist
(JNCIS-SEC)**

Version : DEMO

1.Which statement describes the AppTrack module in AppSecure?

- A. The AppTrack module provides enforcement with the ability to block traffic, based on specific applications.
- B. The AppTrack module provides control by the routing of traffic, based on the application.
- C. The AppTrack module identifies the applications that are present in network traffic.
- D. The AppTrack module provides visibility and volumetric reporting of application usage on the network.

Answer: D

Explanation:

https://www.juniper.net/documentation/en_US/junos/topics/topic-map/security-application-tracking.html

2.Click the Exhibit button.

The screenshot shows a dialog box titled "Add SRX Client Configuration". It contains the following fields and options:

- Template: ***** (dropdown menu)
- SRX IP Address: 172.25.11.1 (text box)
- Description: vsrx1 (text box)
- WebAPI Configuration: WebAPI (Legacy) [Configure]
- IPv6 Reporting: Enable
- SRX Client to JIMS:
 - Client ID: vsrx1 (text box)
 - Client Secret: ***** (password field)
 - Token Lifetime: 1200 (spin box) (60 - 36000 sec(s))

Buttons: OK, Cancel

Referring to the exhibit, which two values in the JIMS SRX client configuration must match the values configured on the SRX client? (Choose two.)

- A. IPv6 Reporting
- B. Client ID
- C. Client Secret
- D. Token Lifetime

Answer: B,C

Explanation:

Reference:

https://www.juniper.net/documentation/en_US/jims/topics/task/configuration/jims-srx-configuring.html

3.Click the Exhibit button.

```
[edit]
user@srx# show security idp
idp-policy base-policy {
  rulebase-exempt {
    rule R1 {
      match {
        from-zone trust;
        source-address internal-devices;
        to-zone any;
        destination-address any;
        attacks {
          predefined-attacks FTP:USER:ROOT;
        }
      }
    }
  }
}
active-policy base-policy;
```

Referring to the exhibit, which statement is true?

- A. IDP blocks root users.
- B. IDP closes the connection on matched sessions.
- C. IDP ignores the connection on matched sessions.
- D. IDP blocks all users.

Answer: C

4.What are two valid JIMS event log sources? (Choose two.)

- A. Microsoft Windows Server 2012 audit logs
- B. Microsoft Active Directory server event logs
- C. Microsoft Exchange Server event logs
- D. Microsoft Active Directory audit logs

Answer: B,C

5.Which three statements are true about the difference between cSRX-based virtual security deployments and vSRX-based virtual security deployments? (Choose three.)

- A. vSRX provides Layer 2 to Layer 7 secure services and cSRX provides Layer 4 to Layer 7 secure services.
- B. cSRX requires less storage and memory space for a given deployment than vSRX-based solutions.
- C. cSRX-based solutions are more scalable than vSRX-based solutions.
- D. vSRX and cSRX both provide Layer 2 to Layer 7 secure services.

E. vSRX provides faster deployment time and faster reboots compared to cSRX.

Answer: A,B,C

Explanation:

Reference:

https://www.juniper.net/documentation/en_US/day-one-books/topics/concept/juniper-vsrx-versus-csrx.html